

Package Catalogue

Dropper · Compact · Applicator

FSKOREA

FSKOREA

Founded in 1988, FSKOREA is a leading supplier of high-quality Makeup Brushes and Packages in the global market/The company has accumulated its knowledge and expertise through continual innovation and investment in research and development.

FSKOREA is at the forefront of business ethics and social responsibility. Since 2001, the company has been certified with SA 8000 and ISO 9001, thereby ensuring all of its worksites to refrain from such malpractices as child labor and discriminative employment. Also, the company protects and provides employees with safe, hygienic working conditions and appropriate working hours.

The company has continued to meet environmental commitments and obligations. It uses a high percentage of post-consumer recycled materials in its packaging and minimizes the consumption of petrochemicals by using alternative materials such as WPC. Moreover, FSKOREA has become the first Korean company to be accredited FSC(Forest Stewardship Council) certificate for the conservation of natural forests.

FSKOREA ensures its quality of products and services in its supply chain from customers' initial requests to producing and delivering its goods to customers. It believes in non-stop, rapid product development in order to keep up with modern business and its QC process in unparalleled in the industry.

As always, FSKOREA will never stop innovating and growing to meet the customers' needs and preferences and to maintain its status as a global leader.

Jae Kwang Hwang



Founder & CEO
E.S. Korea industries, Inc.

CONT

1 Dropper

- Auto Dropper / 8
- Pump Dropper / 12
- Rubber Dropper / 14
- Button Dropper / 17
- Unique Series / 18

2 Compact

- Airless Compact / 28
- Air-Tight Compact / 30
- Loose Powder Container / 33
- Powder Compact / 34

3 Applicator

- Tube Series / 38
- Lip & Eye / 40
- Face & Lip & Eye / 42

ENNTS

AUTO DROPPER

ADR SERIES

#Auto Filling Mechanism
#Experience a Luxurious Gesture

DROPPER

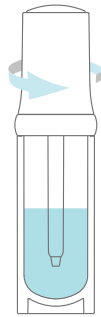

01
Turn the dropper
counterclockwise to open.



02
Pipette will automatically
be loaded as the button moves upwards

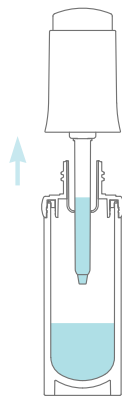

03
Take out the dropper
from the bottle.

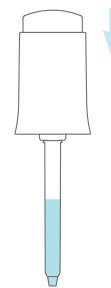

04
Push the button to
dispense the content.



ADR1 D20

20mL
Ø33.6 x 126

Actuator : ABS
Outer Cap : PP / ABS
Bottle Collar : ABS
Pipette : PETG
Inner Bottle : PP
Outer Bottle : SAN / PETG
Wiper : LDPE



ADR1 S30

30mL
Ø33.6 x 126

Actuator : ABS
Outer Cap : PP / ABS
Bottle Collar : ABS
Pipette : PETG
Bottle : SAN / PETG
Wiper : LDPE



ADR1 G30

30mL
Ø33.6 x 124.5

Actuator : ABS
Outer Cap : ABS
Pipette : PETG
Bottle : Glass (*Unit Cavity)
Wiper : LDPE



ADR1 B40

40mL
Ø33.3 x 117

Actuator : ABS
Outer Cap : ABS
Pipette : PETG
Bottle : PET
Wiper : LDPE



ADR1 LN40

40mL
Ø32.2 x 120

Actuator : ABS
Outer Cap : ABS
Pipette : PETG
Bottle : PETG(*Unit cavity)
Wiper : LDPE



ADR1 LN40R

40mL
Ø32.2 x 120

Actuator : ABS
Outer Cap : ABS
Pipette : PETG
Bottle : PET / PETG
Bottle Shoulder : ABS
Wiper : LDPE



ADR1 LN50

50mL
Ø35.7 x 120.7

Actuator : ABS
Outer Cap : ABS
Pipette : PETG
Bottle : PET / PETG
Wiper : LDPE

AUTO DROPPER



Mar
ADR1 MG30
30mL
Ø41 x 101.2

Actuator : ABS
Outer Cap : ABS
Pipette : PETG
Bottle : Glass



Mar
ADR1 MG30
30mL
Ø41 x 72.4

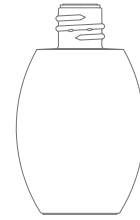

Jvn
ADR1 MGW30
30mL
Ø45.65 x 75.15

Auto Production Line	X	X
Manual Production Line	O	O
Wiper Application	X	O
Neck Height	16mm	14.9mm

DROPPER



Mar
ADR1 AG50
50mL
Ø50.5 x 104.1

Actuator : ABS
Outer Cap : ABS
Pipette : PETG
Bottle : Glass
Wiper : LDPE



Mar
ADR1 AG50
50mL
Ø50.6 x 72.2



Fek
ADR1 AGW50
50mL
Ø50.6 x 72.8



Dcl
ADR1 MG50
50mL
Ø52.6 x 72.5

Auto Production Line	O	O	X
Manual Production Line	X	X	O
Wiper Application	X	O	X
Neck Height	16mm	14.9mm	16mm



ADR3 B15

15mL
Ø27.3 x 78

Actuator : ABS
Outer Cap : ABS
Pipette : PETG
Bottle : PET / PETG
Wiper : LDPE



ADR3 B30

30mL
Ø27.3 x 110

Actuator : ABS
Outer Cap : ABS
Pipette : PETG
Bottle : PET / PETG
Wiper : LDPE



ADR3 M15

15mL
Ø27.5 x 80

Actuator : ABS
Outer Cap : ABS
Pipette : PETG
Bottle : PETG
Outer Shell : AL
Bottle Plug : ABS
Wiper : LDPE



ADR3 M30

30mL
Ø27.5 x 112

Actuator : ABS
Outer Cap : ABS
Pipette : PETG
Bottle : PETG
Outer Shell : AL
Bottle Plug : ABS
Wiper : LDPE

PUMP DROPPER



DR3 B15

15mL
Ø27.3 x 85

Actuator : ABS
Outer Cap : ABS
Pipette : PETG
Bottle : PET / PETG
Wiper : LDPE



DR3 B30

30mL
Ø27.3 x 115

Actuator : ABS
Outer Cap : ABS
Pipette : PETG
Bottle : PET / PETG
Wiper : LDPE



DR3 M15

15mL
Ø27.5 x 85

Actuator : ABS
Outer Cap : ABS
Pipette : PETG
Bottle : PETG
Outer Shell : AL
Bottle Plug : ABS
Wiper : LDPE



DR3 M30

30mL
Ø27.5 x 117

Actuator : ABS
Outer Cap : ABS
Pipette : PETG
Bottle : PETG
Outer Shell : AL
Bottle Plug : ABS
Wiper : LDPE

DROPPER



DR D10

10mL
Ø27 x 90.3

Actuator : ABS
Outer Cap : ABS
Bottle Collar : ABS
Pipette : PETG
Outer Bottle : SAN / PETG
Inner Bottle : PP
Wiper : LDPE



DR D20

20mL
Ø33.6x117.5

Actuator : ABS
Outer Cap : ABS
Bottle Collar : ABS
Pipette : PETG
Outer Bottle : SAN / PETG
Inner Bottle : PP
Wiper : LDPE



DR S15

15mL
Ø27 x 90.5

Actuator : ABS
Outer Cap : ABS
Bottle Collar : ABS
Pipette : PETG
Bottle : SAN / PETG
Wiper : LDPE



DR S30

30mL
Ø33.6 x 117.5

Actuator : ABS
Outer Cap : ABS
Bottle Collar : ABS
Pipette : PETG
Bottle : SAN / PETG
Wiper : LDPE

Pipette Stock Option

• Material : PETG



45.6mm



49.6mm



54.0mm



62.3mm



69.1mm



78.2mm



81mm



85.2mm



Custom
108mm



Custom
114mm

DROPPER

RUBBER DROPPER



Fresh
DR18 MGW20

20mL
Ø30 x 101

Rubber Bulb : Silicone / NBR
Collar : AL
Pipette : Glass
Bottle : Glass
Wiper : LDPE



Nonl
DR18 MGW30

30mL
Ø38.5 x 94.5

Rubber Bulb : Silicone / NBR
Collar : AL
Pipette : Glass
Bottle : Glass
Wiper : LDPE



Lope001
DR18 MGW30

30mL
Ø35 x 103.5

Rubber Bulb : Silicone / NBR
Collar : AL
Pipette : Glass
Bottle : Glass
Wiper : LDPE



Spagoa
DR18 MGW50

50mL
Ø40 x 116

Rubber Bulb : Silicone / NBR
Collar : AL
Pipette : Glass
Bottle : Glass
Wiper : LDPE



Cylinder
DR18 MGW30

30mL
Ø35 x 103

Rubber Bulb : Silicone / NBR
Collar : AL
Pipette : Glass
Bottle : Glass
Wiper : LDPE



DR20 MG30 AL

30mL
Ø50 x 79.5

Rubber Bulb : TPE
Collar : AL
Pipette : Glass
Bottle : AL shell, Glass



DR18 MG30

30mL
Ø44 x 82

Rubber Bulb : TPE
Collar : AL
Pipette : Glass
Bottle : Glass

DROPPER



SQ
DR20 MG50

50mL
Ø37.5 x 109

Rubber Bulb : Silicone / NBR
Collar : AL
Pipette : Glass
Bottle : Glass
Wiper : LDPE



SQ
DR18 MG30

30mL
Ø34 x 90

Rubber Bulb : Silicone / NBR
Collar : AL
Pipette : Glass
Bottle : Glass
Wiper : LDPE



DR CSS 15 SP

15mL
Ø30.8 x 93.3

Rubber Bulb : Silicone
Outer Cap : PETG
Inner Cap : ABS
Outer Bottle : PETG
Wiper : LDPE

DROPPER



LCVR
FNDR20 MG30

30mL
Ø46 x 102

Rubber Bulb : NBR
Collar : AL
Pipette : PETG
Bottle : Glass



LCVR
MTDR20 MG30

30mL
Ø46 x 102

Rubber Bulb : NBR
Collar : AL
Pipette : PETG
Pipette Tip : SUS
Bottle : Glass



LCVR
DR20 MGW30

30mL
Ø46 x 102

Rubber Bulb : NBR
Collar : AL
Pipette : Glass
Bottle : Glass



PGHR
DR20 AG30

30mL
Ø46 x 102

Rubber Bulb : EPDM
Cap : PETG
Pipette : Glass
Bottle : Glass

RUBBER DROPPER



35
DR13 TG5

5mL
Ø22 x 50

Rubber Bulb : TPE
Collar : AL
Pipette : Glass
Bottle : Glass



45
DR13 TG5

5mL
Ø18 x 62

Rubber Bulb : TPE
Collar : AL
Pipette : Glass
Bottle : Glass



54
DR13 TG10

10mL
Ø22 x 74.5

Rubber Bulb : TPE
Collar : AL
Pipette : Glass
Bottle : Glass



56
DR18 TG10

10mL
Ø24 x 76

Rubber Bulb : TPE
Collar : AL
Pipette : Glass
Bottle : Glass



56
DR20 TG10

10mL
Ø24 x 76.5

Rubber Bulb : TPE
Collar : AL
Pipette : Glass
Bottle : Glass

DROPPER

BUTTON DROPPER



BDR18 MG30

30mL
Ø31 x 112.5

Actuator : ABS
Outer Cap : ABS(AL)
Pipette : Glass
Bottle : Glass
Wiper : LDPE



BDR18 MG50

50mL
Ø35.5 x 122.5

Actuator : ABS
Outer Cap : ABS(AL)
Pipette : Glass
Bottle : Glass
Wiper : LDPE



BDR18 MG15

15mL
Ø33 x 84

Actuator : ABS
Outer Cap : ABS(AL)
Pipette : Glass
Bottle : Glass
Wiper : LDPE



BDR20 MG40

40mL
Ø42x93

Actuator : ABS
Outer Cap : ABS(AL)
Pipette : Glass
Bottle : Glass
Wiper : LDPE



BDR13 TG5

5mL
Ø22 x 58.5

Actuator : ABS
Outer Cap : ABS(AL)
Pipette : Glass
Bottle : Glass
Wiper : LDPE



BDR13 TG10

10mL
Ø22 x 74.5

Actuator : ABS
Outer Cap : ABS(AL)
Pipette : Glass
Bottle : Glass
Wiper : LDPE

DROPPER

UNIQUE DROPPER

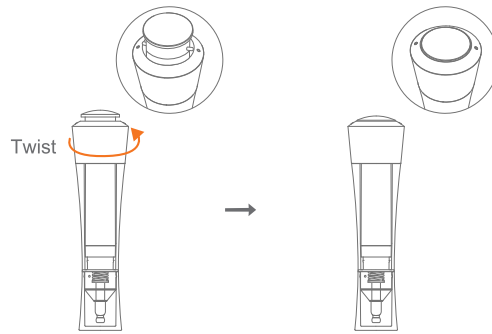

ALDR10

10mL
 Ø35.5 x 136

Actuator : ABS
 Bottle Shoulder : ABS
 Outer Bottle : PETG
 Inner Bottle : PP
 Over Cap : PETG

DROPPER

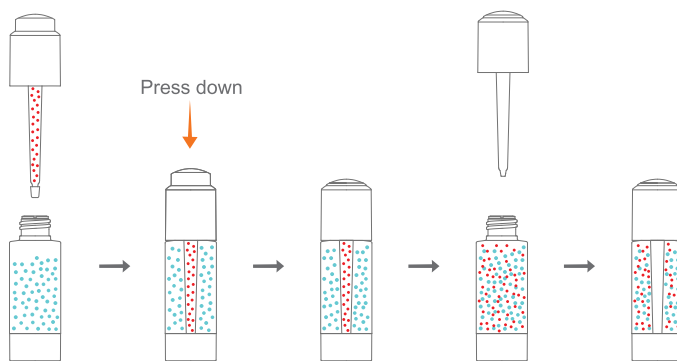

MXDR25

Bottle 22mL/Pipette 3mL
 Ø34 x 129.2

Actuator : NBR
 Actuator Rim : ABS
 Outer Cap : ABS
 Pipette : PETG
 Bottle : PETG
 Bottle Disk : ABS

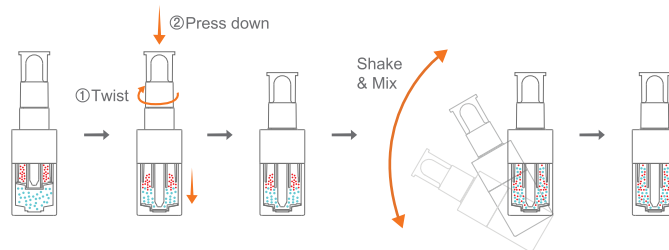

MXDR PM15

Liquid 12mL/Powder 3g
 Ø33.8 x 119.8

Over Cap : SAN
 Rubber Bulb : NBR
 Shoulder : ABS
 Inner Bottle : PP
 Inner Plug : PE
 Bottle : PETG

DROPPER

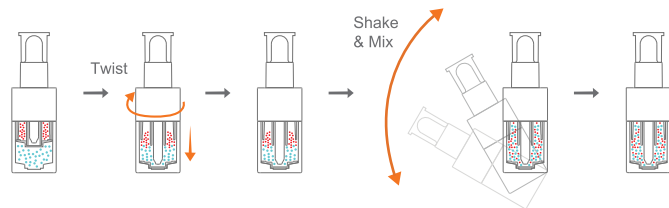

MXDR TM15

Liquid 12.5mL/Powder 2.5g
 Ø33.8 x 102.2

Over Cap : SAN
 Rubber Bulb : NBR
 Shoulder : ABS
 Inner Bottle : PP
 Inner Plug : PE
 Bottle : PETG

UNIQUE DROPPER



DR DA15

15mL
Ø27 x 97.5

Over Cap : PETG
Actuator : ABS
Outer Cap : PETG
Bottle : PET



PKDR10

10mL
Ø30.6 x 109.2

Actuator : PP
Push Bar : PP
Bar Guide : TPE
Cap Outer Shell : AL
Wiper : LDPE



PPDR D16 B8

8mL
Ø14 x 116

Over cap : PP
Tip : PP
Shoulder : PP
Bottle : LDPE



TDR 15

15mL
Ø18.4 x 131.4

Over Cap : PP
Nozzle : PETG
Insert : PETG
Bottle : NUCREL
Bottle Base : ABS

DROPPER



ECO PUMP2

30mL
 Ø34 x 103

Over Cap : SAN
 Actuator : PP
 Shoulder Cap : PP
 Bottle : PETG/PET

Metal Free Pump System

Metal spring has been replaced to a carbon-reduced POK material

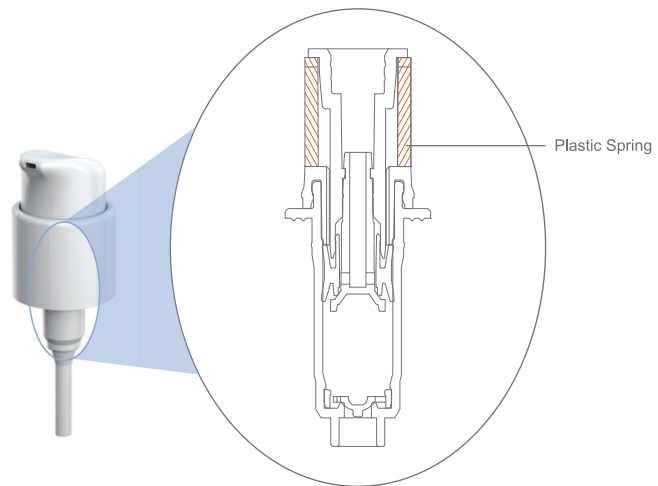

DROPPER



MXP D Mix 9

Liquid 8mL/Powder 1g
 Ø25.5 x 81

Over Cap : ABS/SAN/PETG
 Actuator : ABS
 Bottle Shoulder : PP/ABS/PETG
 Bottle : SAN/PETG

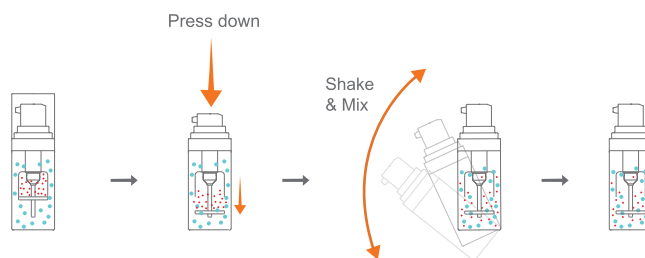

UNIQUE PUMP

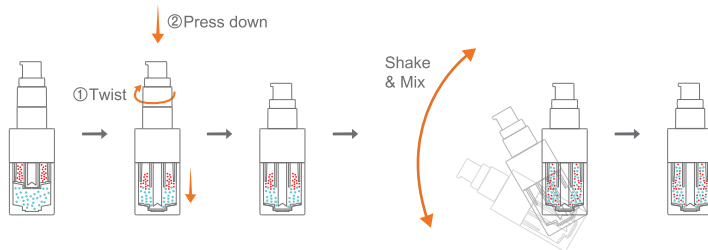

MXP PM 15

Liquid 12mL/Powder 3g
Ø34.3 x 124.3

Over Cap : SAN
Actuator(Inner cap) : PP
Shoulder : ABS
Inner Bottle : PP
Inner Plug : PE
Bottle : PETG

D R O P P E R

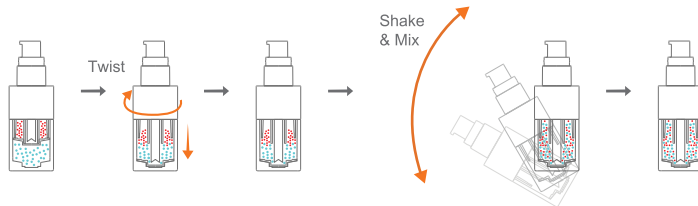

MXP TM 15

Liquid 12.5mL/Powder 2.5g
Ø34.3 x 106.5

Over Cap : SAN
Actuator(Inner cap) : PP
Shoulder : ABS
Inner Bottle : PP
Inner Plug : PE
Bottle : PETG



DTP PD-A 100

100mL (80mL/20mL)
Ø49 x 142.7

Over Cap : PETG
Actuator : PP
Shoulder : ABS
Bottle : PETG
Cartridge Bottle : PETG

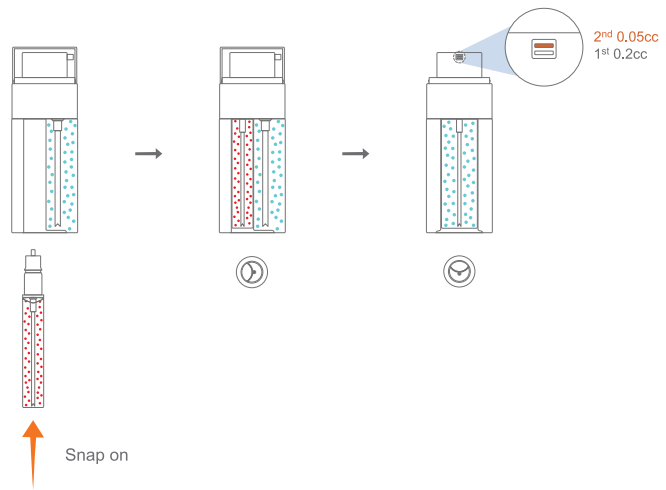

DROPPER

UNIQUE PUMP



DTP SD 50

50mL (25mL/25mL)
Ø39.4 x 115.4

Over Cap : PET
Actuator : PP
Shoulder : ABS
Bottle : PET
Cartridge Bottle : PETG



DTP PD-D 50

50mL (40mL/10mL)
Ø42 x 122.2

Over Cap : PETG
Actuator : PP
Shoulder : ABS
Bottle : PETG
Cartridge Bottle : PP



DTP DU B 160

160mL (80mL/80mL)
Ø49.4 x 165.7

Over Cap : PP
Actuator : PP
Guide Ring : LDPE
Outer Shoulder : PP
Bottle Shoulder : PP
Bottle : PP
Bottle Base : PP

DROPPER



DTP WD 30

30mL
Ø50 x 73

Outer Cap : ABS
Actuator : PP
Bottle : PET

UNIQUE PUMP



ALP BA3B 15

15mL
Ø23 x 154

Over Cap : PETG
Actuator : PP / PE
Wiper : PE
Applicator : SUS
Bottle : PETG



ALP BA1B 15

15mL
Ø23 x 161

Over Cap : ABS
Actuator : PP
Applicator : SUS
Ball Holder : PP
Inner Bottle : PP
Outer Bottle : PP



ALP MPSB 10

10mL
Ø21.7 x 152.3

Outer Cap : PP
Actuator : PP
Applicator : Synthetic Hair
Brush Holder : PP
Inner Bottle : PP
Outer Bottle : PP



ALP SM-W RB 20

20mL
Ø26.2 x 132.5

Over Cap : PETG / SAN
Actuator : PP
Applicator : Synthetic Hair
Applicator Cap : PETG
Bottle : PETG
Bottle Base : ABS

Pilot

DROPPER



ALP D05 1030

30mL
Ø39.5 x 120

Actuator : ASA
Outer Bottle : ABS
Inner Bottle : PP
Inner Bottle Cap : PP
Bottle Base : ABS

AIRLESS COMPACT



AC1 B15

15g
Ø72.4 x 25.6

Case : ABS
Case Button : SAN
Case Platform : ABS
Palette : PP
Palette Button : SAN



AC1 T15

15g
Ø72.4 x 25.6

Case : ABS
Case Button : SAN
Case Platform : ABS
Palette : PP



AC1 MH15

15g
Ø72.2 x 35

Case : ABS
Case Button : SAN
Palette : PP
Palette Button : PC



AC1 T15 MT

15g
Ø72.4 x 25.6

Case : ABS
Case Button : SAN
Case Platform : ABS
Palette : SUS
Palette Rim : PP



AC1 RB15 MT

15g
Ø72.4 x 25.6

Case : ABS
Case Button : SAN
Case Platform : ABS
Palette : SUS
Palette Rim : PP
Ring Button : GPPS





AC1 Jar

15g
Ø72.4 x 25.6

Case : ABS
Case Platform : ABS
Palette : PP

COMPACT

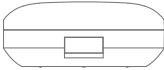
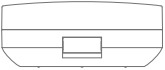
COMPATIBILITY TABLE [Case]

CASE COMPACT				
	R Case 15g Ø76.8 x 31	D Case 15g Ø76.8 x 30.6	D ₂ Case 15g Ø76.8 x 31	F Case 15g Ø76.8 x 33
AC1 B15	○	○	○	×
AC1 T15	○	○	○	×
AC1 MH15	×	×	×	○
AC1 T15 MH	○	○	○	×
AC1 RB15 MT	×	○	○	×

COMPACT



Round
AC2 T15 MT
15g
Ø75 x 26.9

Case : ABS
Case Button : PC
Case Platform : ABS
Palette : SUS
Palette Rim : PP



Square
AC2 T15 MT
15g
75 x 27.9

Case : ABS
Case Button : PC
Case Platform : ABS
Palette : SUS
Palette Rim : PP



AC2 T30
30g
Ø75 x 30

Case : ABS
Case Button : PC
Case Platform : ABS
Palette : PP

AIR-TIGHT COMPACT



ATC MN M

4g
Ø50 x 18

Case : PP / PETG / Acryl
Inner Lid : PP
Inner Container : PE
Container Ring : PP



ATC G65

9g
Ø65 x 26.6

Upper Case : ABS
Lower Case : PETG
Inner Lid : PP
Inner Container : PE
Container Ring : PP



ATC G75

15g
Ø75 x 27.6

Upper Case : ABS
Lower Case : PETG
Inner Lid : PP
Inner Container : PE
Container Ring : PP



ATC 68

10g
Ø68.5 x 22

Case : ABS
Case Button : PC
Case Platform : ABS
Inner Lid : PP
Inner Container : PP
Container Ring : PP



ATC 73F

15g
Ø73x 25.8

Case : ABS
Inner Lid : PP
Inner Container : PP
Container Ring : PP

COMPACT



ATC 76 L

15g
 Ø76 x 30

Case : ABS
 Case Platform : ABS
 Case Button : PC
 Inner Lid : PP
 Inner Container : PP
 Container Ring : PP

HOW TO INSERT BATTERY

Open the battery tray located on back of the upper case to insert two CR2032 3V lithium batteries.

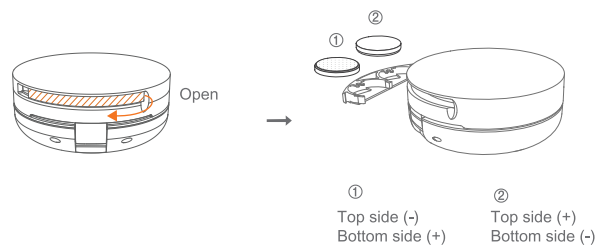

COMPACT

HOW TO TURN ON LIGHT

Softly tap on the surface of upper case to turn the light on.
 Tap to adjust 3 Levels of brightness.

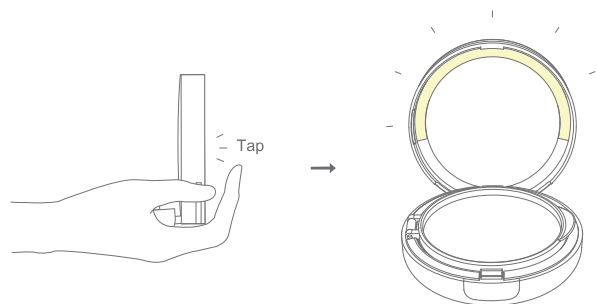

AIR-TIGHT COMPACT

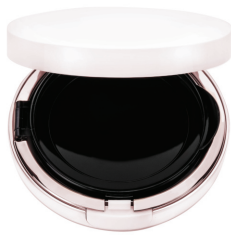

ATC 76

15g
Ø76 x 24.8

Case : ABS
Case Platform : ABS
Case Button : PC
Inner Lid : PP
Inner Container : PP
Container Ring : PP



ATC 76 MT Concept

15g
Ø76 x 24.8

Case : ABS
Case Platform : ABS
Case Button : PC
Inner Lid : PP
Inner Container : PP
Plate : PP / SUS



ATC 78

15g
Ø78.6 x 20.9

Upper Case : ABS
Lower Case : PP
Inner Lid : PE
Container : PP

COMPACT

NON AIR TIGHT



ATBC 66 Concept

18g
Ø66.3 x 67.5

Case : ABS
Refill Container : PP
Brush Cap : ABS
Sleeve : ABS



ATBC 73F

14g
Ø73 x 66.5

Case : ABS
Inner Lid : PP
Inner Container : PP
Container Ring : PP
Brush Cap : ABS
Sleeve : ABS



BC 66

18g
Ø66.3 x 67.5

Case : ABS
Refill Container : PP
Brush Cap : ABS
Sleeve : ABS



LPC YPS 50RI

4g
Ø50 x 18

Cover : SAN / ABS
Container : SAN
Sifter : PP



LPC YPS 58RI(R)

4g
Ø58 x 24

Cover : SAN / ABS
Lens : SAN
Container : SAN
Sifter : PP



BPC 30

4g
Ø30 x 90

Over Cap : ABS
Sleeve : ABS
Applicator : Synthetic Hair
Container : ABS
Container Cap : ABS
Refill Container : SAN
Refill Container Cap : ABS



BPC SP75

7g
75 x 30

Upper Case : ABS
Center Plug : ABS
Applicator : Synthetic Hair
Applicator Holder : ABS
Container : PETG
Container Cap : PE

PRESSED POWDER COMPACT



PPC HM 3017A

8g
Ø75 x 19.3

Case : ABS
Inner Tray : ABS
Magnet Closing System

PPC HM 3010 COMPACT SERIES



PPC HM 3014A
3g
Ø50,25 x 13,7



PPC HM 3014B
1.6g
Ø50,25 x 13,7

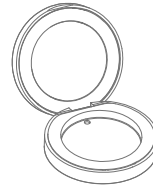

PPC HM 3015A
4g
Ø59,3 x 14,2

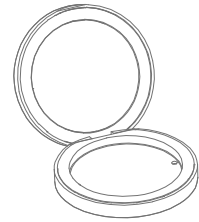

PPC HM 3016A
8g
Ø75 x 14,3

COMPACT



PPC HM 3039A

8g
Ø76 x 21.3

Case : ABS
Inner Tray : ABS
Magnet Closing System

PPC HM 3030 COMPACT SERIES



PPC HM 3036A
3g
Ø49 x 13,7



PPC HM 3037B
4g
Ø55,8 x 14,3

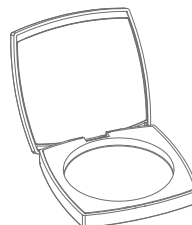

PPC HM 3038A
8g
Ø73 x 14,3



PPC BST SQ DUS1

2.5g
37 x 19.8

Case : ABS
Middle Tray : ABS



PPC AG 79

15g
Ø79 x 33

Case : ABS
Case Platform : ABS
Blade : AL
Blade Ring : ABS
Powder Dish : ABS

TUBE SERIES



ST 19

-
Ø19 x Custom

Over Cap : PP
Tube : PE/Poly-Foil
Tube Cap : PP
Applicator : PU Flocking



ST 30

-
Ø30 x Custom

Over Cap : PP
Tube : PE/Poly-Foil
Tube Cap : PP
Applicator : PU Flocking



MT 22 Concept

-
Ø22 x Custom

Over Cap : PP
Tube : PE
Applicator : SUS
Applicator Holder : PP



BT 22 Pilot

-
Ø22 x Custom

Over Cap : PP
Tube : PE
Applicator : Synthetic Hair
Applicator Holder : PP
Applicator Shoulder : PP



BT 30 Pilot

-
Ø30 x Custom

Over Cap : PP
Tube : PE
Tube Cap : PP
Applicator : Synthetic Hair
Applicator Holder : PP



ALT BC 22

-
Ø22 x Custom

Tube : AL
Cap : PP



RST 35 B

-
Ø40 x Custom

Over Cap : PP
Tube : PE
Actuator : POK
Applicator : SUS
Applicator Holder : PP

LIP & EYE



LE LL2303

3.5mL
Ø22.05 x 108

Cap : ABS
Rod : ABS(Ø2.0) / PP(Ø3.0)
Applicator : Optional
Bottle : PP / PETG
Wiper : PE / NBR



LE SLG7 M01

8mL
Ø19.7 x 91.3

Cap : PP
Rod : PP / PBT
Applicator : Optional
Bottle : PP / PET / PETG
Wiper : NBR / PE



LE H042

6.4mL
18 x 110

Cap : ABS / PMMA
Rod : ABS / PMMA
Applicator : Optional
Bottle : PET
Wiper : TPE



LE GH211

10.5ml
20.7 x 76

Cap : ABS / PMMA
Rod : PP
Applicator : Optional
Bottle : PET
Wiper : TPE



LE YM 1011

7.6mL
21 x 89

Cap : ABS
Rod : POM
Applicator : Nylon
Bottle : PETG
Wiper : TPE



LE PW 23

7.35mL
Ø23 x 89.5

Cap : ABS
Rod : PP
Applicator : PU Flocking(Ø4.0)
Brush(Ø3.5)
Bottle : SAN / PETG
Wiper : PE



LE PW 26

8mL
Ø26 x 62

Cap : ABS
Rod : PP
Applicator : PU Flocking
Bottle : SAN / PETG
Wiper : PE



ST LS N(A)

4g
Ø21.3 x 78

Outer Cover : AL
Case Top Plate : PETG
Button : PETG
Guide Case : AL
Dial Case : ABS
Button Plug : PETG

APPLICATOR



LE 8010

8mL
Ø19.85 x 91.55

Cap : ABS
Rod : PC
Applicator : Optional
Bottle : PETG



LE 8011C

5mL
23.5 x 84.2

Cap : ABS / PMMA
Rod : PP
Applicator : Optional
Bottle : PET
Wiper : TPE



LE 8012

2.7mL
18.94 x 79.5

Case : PETG
Rod : PETG
Applicator : Optional
Bottle : PETG
Wiper : TPE



LE 8013

7.5ml
22.85 x 109.5

Case : PETG
Rod : PETG
Applicator : Optional
Bottle : PETG
Wiper : TPE



LE 8019

5.5mL
Ø19 x 117

Case : PETG
Rod : PETG
Applicator : Optional
Bottle : PETG
Wiper : PE

FACE & LIP & EYE



CST LZ123

3.7mL
Ø14.2 x 124.4

Case : PP / AL Shell
Actuator : ABS
Applicator : Optional
Applicator Holder : PP
Inner Bottle : PP
Outer Shell : Alumium



CST Z125

3.7mL
Ø13.3 x 124

Case : PP
Applicator : Optional



DST LT125

2.4mL
Ø13.5 x 126.4

Case : PP / Aluminum Shell
Applicator : Optional



DST T125

2.4ml
Ø14 x 125.4

Case : PP
Applicator : Optional

APPLICATOR



DST L120

4.9mL
Ø16.9 x 124.1

Case : PP / Aluminum Shell
Applicator : Optional



DST L125

2.4mL
Ø13.2 x 127

Case : PP / Aluminum Shell
Applicator : Optional



DST C120

4.9mL
Ø16.6 x 122

Case : PP
Applicator : Optional



DST C125

2.4mL
Ø12.2 x 125.6

Case : PP
Applicator : Optional

COMPATIBILITY TABLE [Tip]

							
Item no.	P1	P2	P4	P8A	P9A	P10	P20
Size	28.7	28.7	33	31	30.7	31	34.55
Material	PP / TPEE	PP / TPEE	PP / PBT	PP / TPE	PP / TPE	PP / TPE	PP / Sponge
Top View							

APPLICATOR



CST ZG111

2.45g
Ø13.8 x 111.6

Case : PP / ABS



ST DST 37

30g
Ø37.4 x 76

Cover : SAN
Inner Cap : SAN
Bottle : SAN
Piston Rod : PP
Piston : PP
Bottle Base : SAN

Suite 707 Garden Tower,
328 Dobong-ro, Gangbuk-gu,
Seoul, South Korea 01062

news.sales@fskorea.com
T +82 2 900 2868 / F +82 2 907 5705
www.fskorea.com

FSKOREA

COPYRIGHT © 2020 F.S.KOREA INDUSTRIES, INC.
ALL RIGHTS RESERVED.

Published on August 06, 2020